

S.No 49/2. 50 st. A. B. 2
 13-1-89
 7 @ B. pld from B on both sides

PLAN SHOWING THE PROPOSED CONSTRUCTION OF A DWELLING HOUSE IN R.S. NO 49/2 NADAPATHI SOMANGALAM ROAD, KUMATHUR, SRIPERUMBUDUR

Planning Permit No. A/1632/89
APPROVED
 Subject to the conditions in this office letter.
 No. A/1632/89/08/89
 G. V. Jayalakshmi
 24.8.89
 FOR MEMBER SECRETARY
 MADRAS METROPOLITAN DEVELOPMENT AUTHORITY

SCALE 1" = 10'

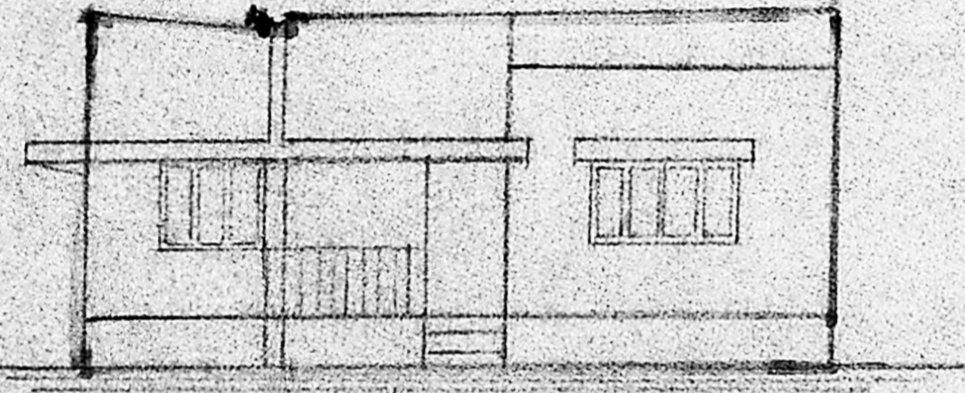

ELEVATION

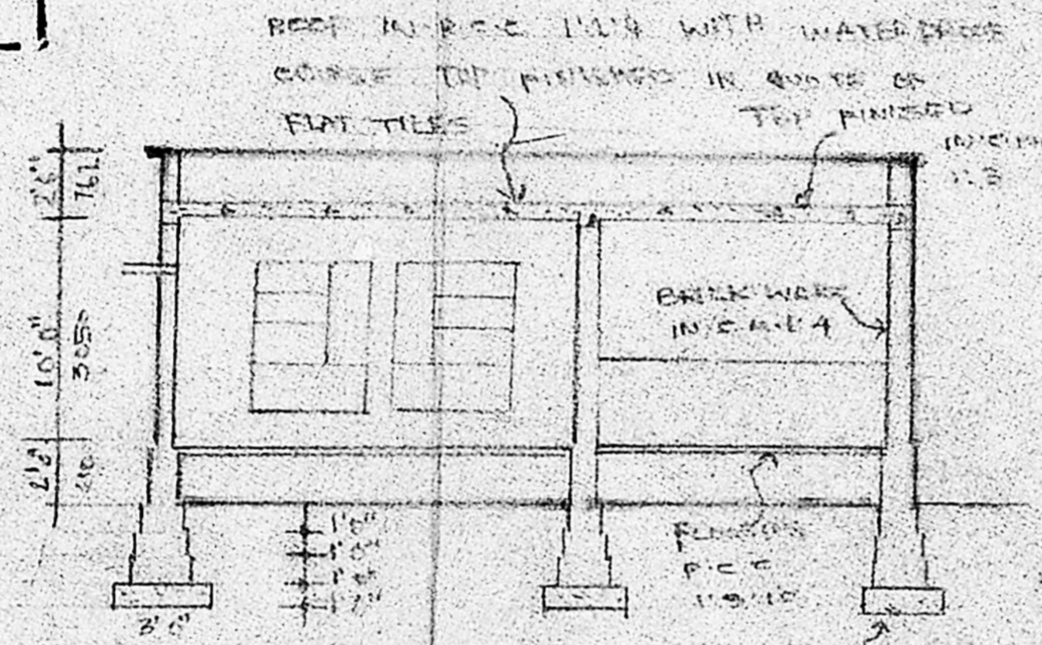

SECTION B-B

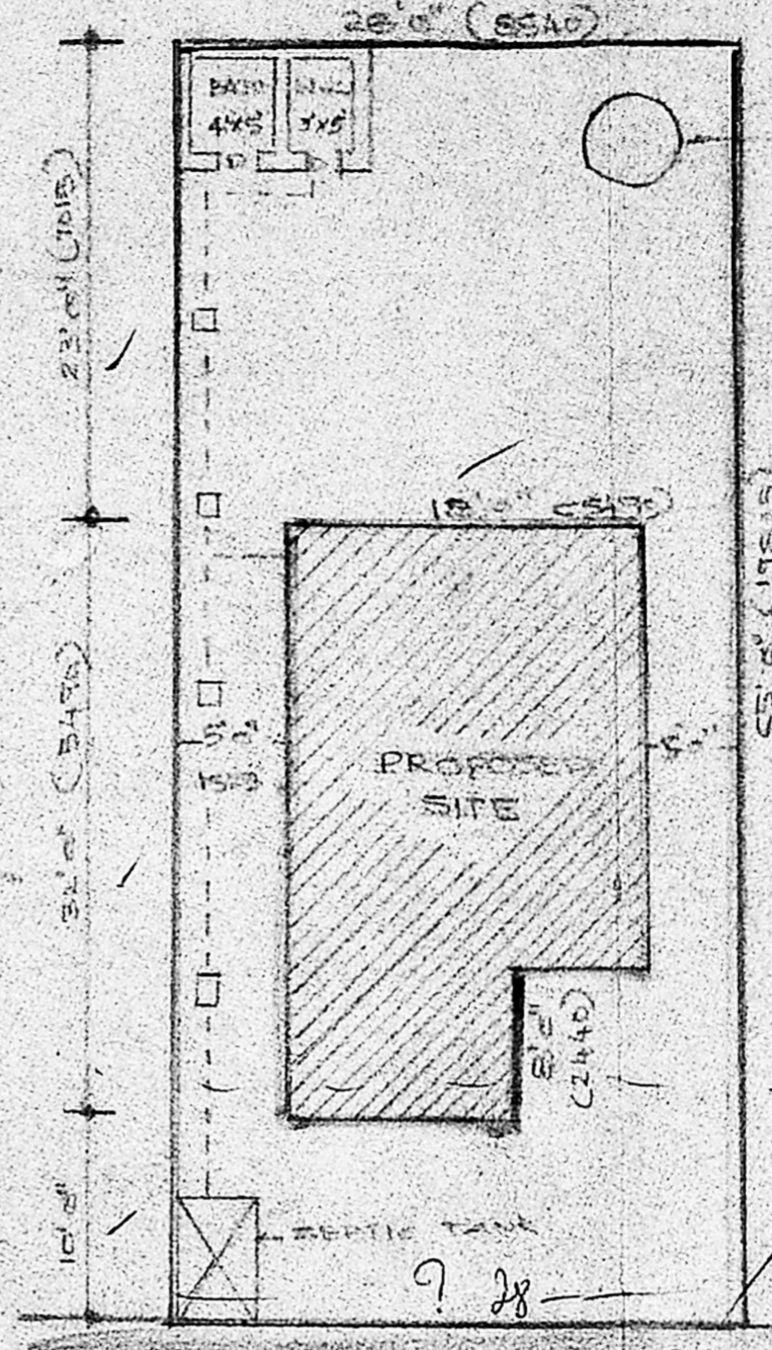

SITE PLAN

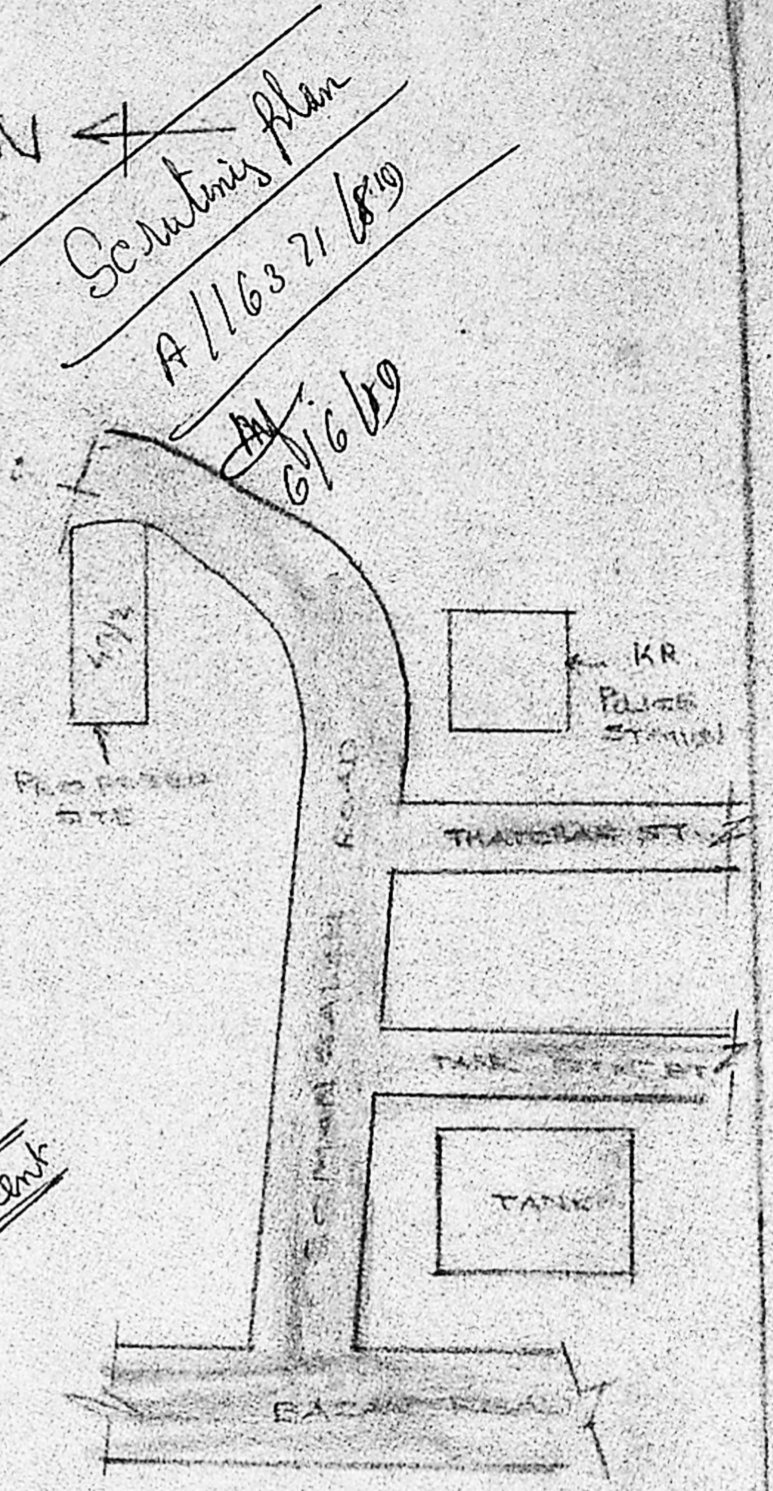

TOPO PLAN

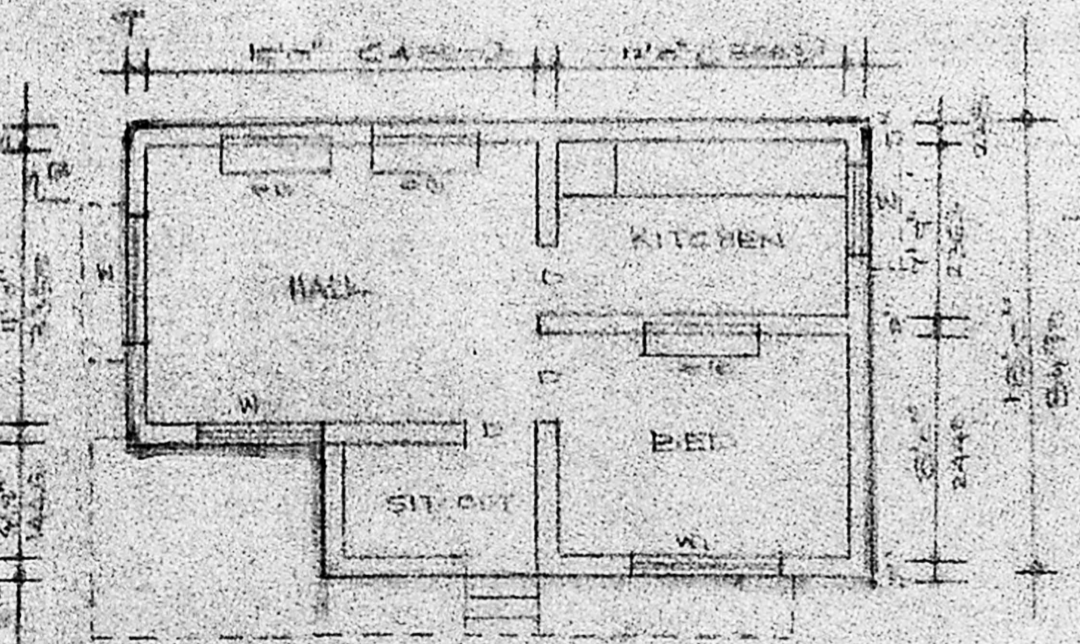

PLAN

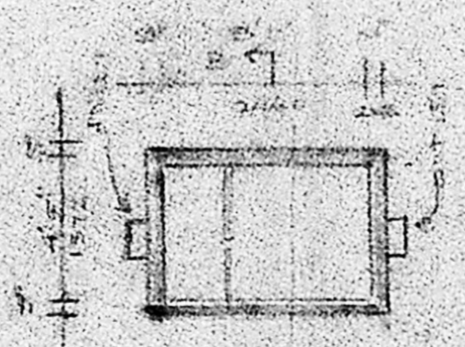

SEPTIC TANK

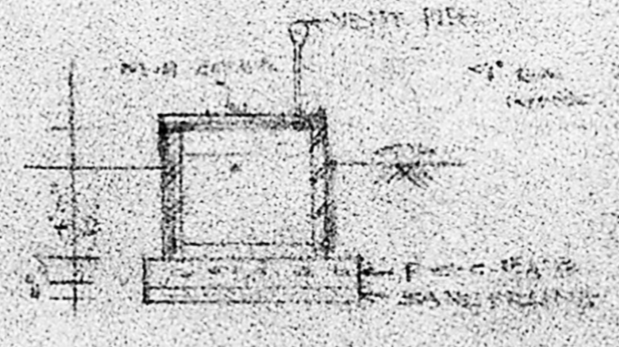

SECTION OF WELL

SPECIFICATIONS

D. T.W. ROOF	24' x 24' (6100 x 6100)
W. WINDOW	30' x 12' (7620 x 3048)
W. WINDOW	30' x 12' (7620 x 3048)

AREA

TOTAL	1800 sq. ft.
PROPOSED	585 sq. ft.

LICENCED SURVEYOR
H. Mohan Rao, D.C.E.
 LICENSED SURVEYOR CORPORATION OF MADRAS
 REG. NO. 14
 AMBATTUR TOWNSHIP ALANDUR MUNICIPALITY
 CONSULTING ENGINEER & CONTRACTOR
 Office: 15, MADLEY ROAD
 NAGAR, MADRAS-600 017

COLOR INDEX

PROPOSED	[Hatched Box]
BOUNDARY	[Solid Line]
ROAD	[Thick Solid Line]

OWNER
 M. Srinivasan

5A 32' / 160
 32' x 18' = 576
 5A

Scrutinized plan
 A/1632/89
 6/6/89